

Providence R.I.
This plat accompanies
our report of this date.

PROVIDENCE R.I.
CITY ENGINEER'S OFFICE
STREET LINE DEPT.

Mar. 18, 1886

011713

PLAT OF PROSPECT STREET

FROM OLNEY ST. TO GEORGE ST.

IN SEVEN SHEETS

SCALE 40 FEET PER INCH.

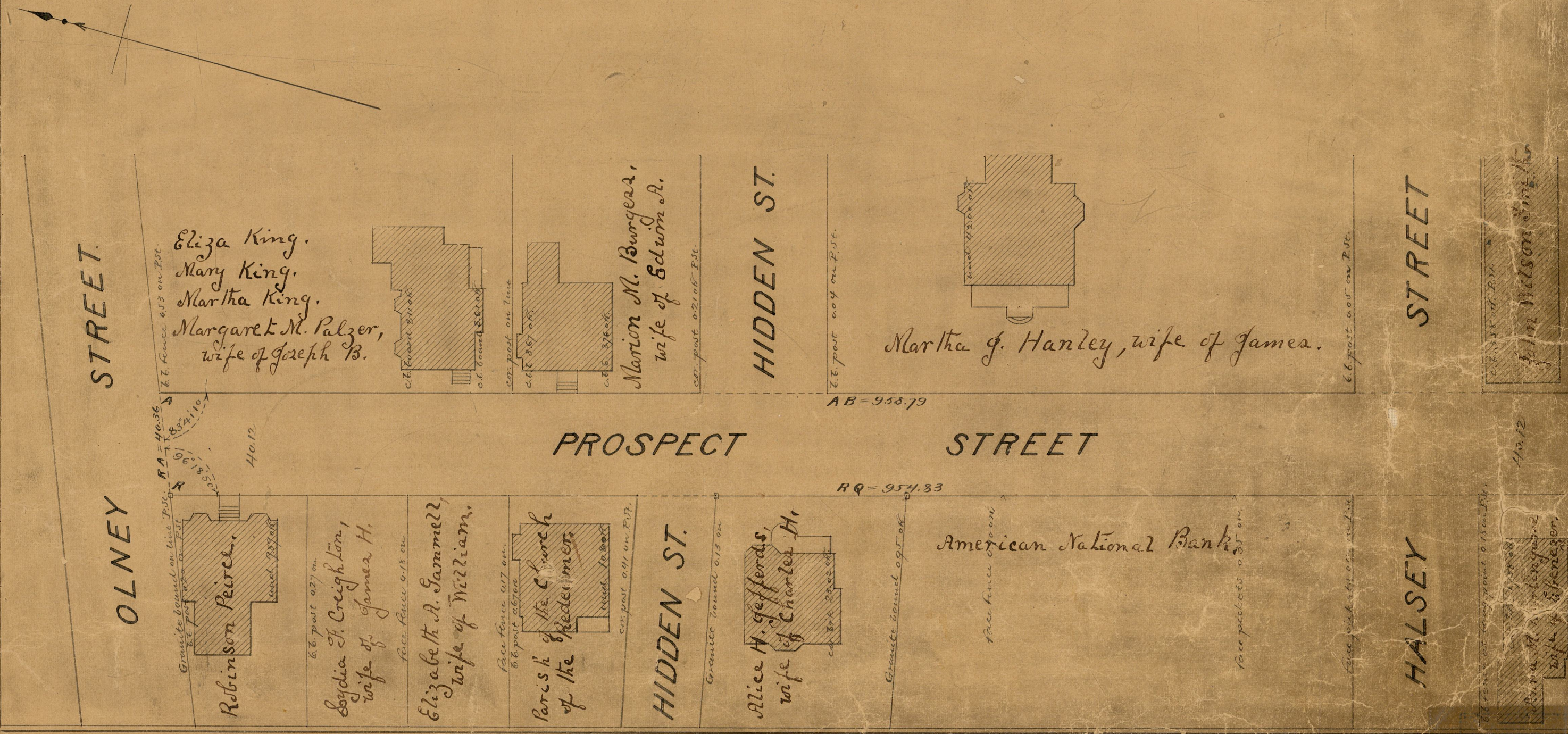

OLNEY STREET

HALSEY STREET

HIDDEN STREET

HIDDEN STREET

PROSPECT STREET

Eliza King,
Mary King,
Martha King,
Margaret M. Palzer,
wife of Joseph B.

Robinson Peirce.

Lydia H. Creighton,
wife of James H.

Elizabeth A. Sammell,
wife of William.

Parish of the Church
of the Redeemers

Marion M. Burgess,
wife of Edwin R.

Martha G. Hanley, wife of James.

Alice H. Jeffords,
wife of Charles H.

American National Bank

John Wilson

RA = 40.36
AB = 958.79
C = 106.18
D = 18.50
E = 10.12

HQ = 954.33

83
A-1

8783